

INITIAL RECEIPT

United States Department of the Interior
Bureau of Land Management
 DIV OF LANDS, MINRLS & ENERGY
 ONE N CENTRAL AVE
 PHOENIX, AZ 85004 -4427
 Phone: 602-417-9200

Receipt	
No:	4858317

Transaction #: 4986990	
Date of Transaction: 01/04/2021	
CUSTOMER:	
DAVID IOLI 310 W 21ST AVE APACHE JUNCTION, AZ 85120-7710 US	

LINE #	QTY	DESCRIPTION	REMARKS	UNIT PRICE	TOTAL
1	1.00	LOCATABLE MINERALS / MINING CLAIMS- NEW, UNADJUD, ONE OR MORE AUTH NOS / NEW MINING CLAIM PROCESSING FEE CASES: AMC462578/\$20.00		- n/a -	20.00
2	1.00	LOCATABLE MINERALS / MINING CLAIMS- NEW, UNADJUD, ONE OR MORE AUTH NOS / NEW MINING CLAIMS LOCATION FEE CASES: AMC462578/\$40.00		- n/a -	40.00
3	1.00	LOCATABLE MINERALS / MINING CLAIMS- NEW, UNADJUD, ONE OR MORE AUTH NOS / NEW MINING CLAIMS MAINTENANCE FEE CASES: AMC462578/\$165.00		- n/a -	165.00
TOTAL:					\$225.00

PAYMENT INFORMATION			
1	AMOUNT:	225.00	POSTMARKED: N/A
	TYPE:	CHECK	RECEIVED: 01/04/2021
	CHECK NO:	R209452939641	
	NAME:	IOLI, DAVID 310 W 21ST AVE APACHE JUNCTION AZ 85120-7710 US	

SCANNED

ENTERED

JAN 07 2021

BY: *WLC*

REMARKS

This receipt was generated by the automated BLM Collections and Billing System and is a paper representation of a portion of the official electronic record contained therein.

CORRESPONDENCE

TRANSFERS

MAINTENANCE FEES
WAIVERS
POL/NOI

MISCELLANEOUS

**LOCATION NOTICES
AMENDMENTS
STATUS SHEET
GEO REPORT/MTP**

MINING CLAIM STATUS REPORT - Assessment Year 2020

Data Entered: 1/7/21

MTP Checked By: ZDC
GEO Checked By: ZDC

LEAD SERIAL NUMBER: AMC 462578 thru AMC _____

NUMBER OF CLAIMS & TYPE:
1 LODE
____ PLACER
____ ASSOCIATION PLACER
____ MILL SITE
____ TUNNEL SITE

CHARGES:
Processing Fee @ \$20 = \$ 20
Location Fee @ \$40 = \$ 40
Maintenance Fee @ \$165 = \$ 165
Add'l Maint Fee for Assoc Placer = \$ _____
SUBTOTAL \$ _____
Other Fees \$ _____
Other Fees \$ _____
TOTAL \$ 225

TOTAL ACREAGE: _____ Per Claim
(Placer Only)

NUMBER OF LOCATORS: _____

DOCUMENTS RECEIVED VIA: Over-the-Counter [] Mail [X] TIMELY FILED: Yes [X] No []

LEGAL DESCRIPTION: T 155 R 28E SEC 10
T _____ R _____ SEC _____
T _____ R _____ SEC _____
T _____ R _____ SEC _____
T _____ R _____ SEC _____

BLM [] FOREST SERVICE [] _____ SUBJ TO PL 359: Yes [] No []
WILDERNESS AREA [] _____

SPLIT ESTATE: N/A [] SX [] PX [] OTHER [] _____
SRHA [] Was proper Notice filed if located on SHRA Land? Yes [] No []

RECONVEYED MINERALS ON BLM LAND REQUIRE OPENING ORDER FROM 1944 TO 1993:
Open to Entry On _____ N/A []

COMMENTS/STATUS: VOID [] PARTIALLY VOID [] PVT MINERALS [] WITHDRAWN LANDS []
OTHER [] _____

[] Claimant acknowledges that portions of the following claim(s) site(s) may be void or voidable.

Printed Name of Claimant _____ Signature of Claimant _____

*****FINAL ADJUDICATION*****

#4858317

DATE _____ INITIALS _____

AMC 462578

LOCATION NOTICE FOR LODE MINING CLAIM

NOTICE IS HEREBY GIVEN that the Puerto Del
Dado lode mining claim has been located
by David Moli whose current mailing
address is 310 W. 2nd Ave
Apache Junction 85120

RECEIVED
BLM AZ STATE OFFICE
2021 JAN -4 A 8:05
PHOENIX, ARIZONA
BLM
Date
Stamp

The general course of this claim is NORTHEAST TO SOUTHEAST and it is situated in Cochise
County, Arizona. This claim is 1500 feet in length and 600 feet in width. This claim runs
from the location monument on which this location notice is posted approximately 1400 feet in a
South direction to the South end line and 100 feet in a NORTHEAST direction to the
NORTH end line. This claim is marked by six monuments, one at each corner and one at the center of each
end line of the claim.

The location monument on which this notice is posted is situated within Section 10, Township 15 S
Range 28 EAST, Gila Salt River Base and Meridian, Arizona and this claim encompasses portions
of the following quarter section (s), section (s), Township (s) and Range (s) Sec. 10 Township
15 S. RANGE 28 EAST IN THE SE 1/4 SEC. OF 10
Gila Salt River Base and Meridian, Arizona.

The locality of this claim with reference to some natural object or permanent monument and additional information
(if any) concerning its locality are as follows: APPROXIMATELY 125 FEET SOUTHEAST
OF QUILLAN WELL

DATED AND POSTED on the ground this 22 day of December 20 20
LOCATOR (s) David Moli, John Vezette

Form MCF100
Revised July 2005

AMC462578

MINING CLAIM MAP

Lode (X) Placer ()

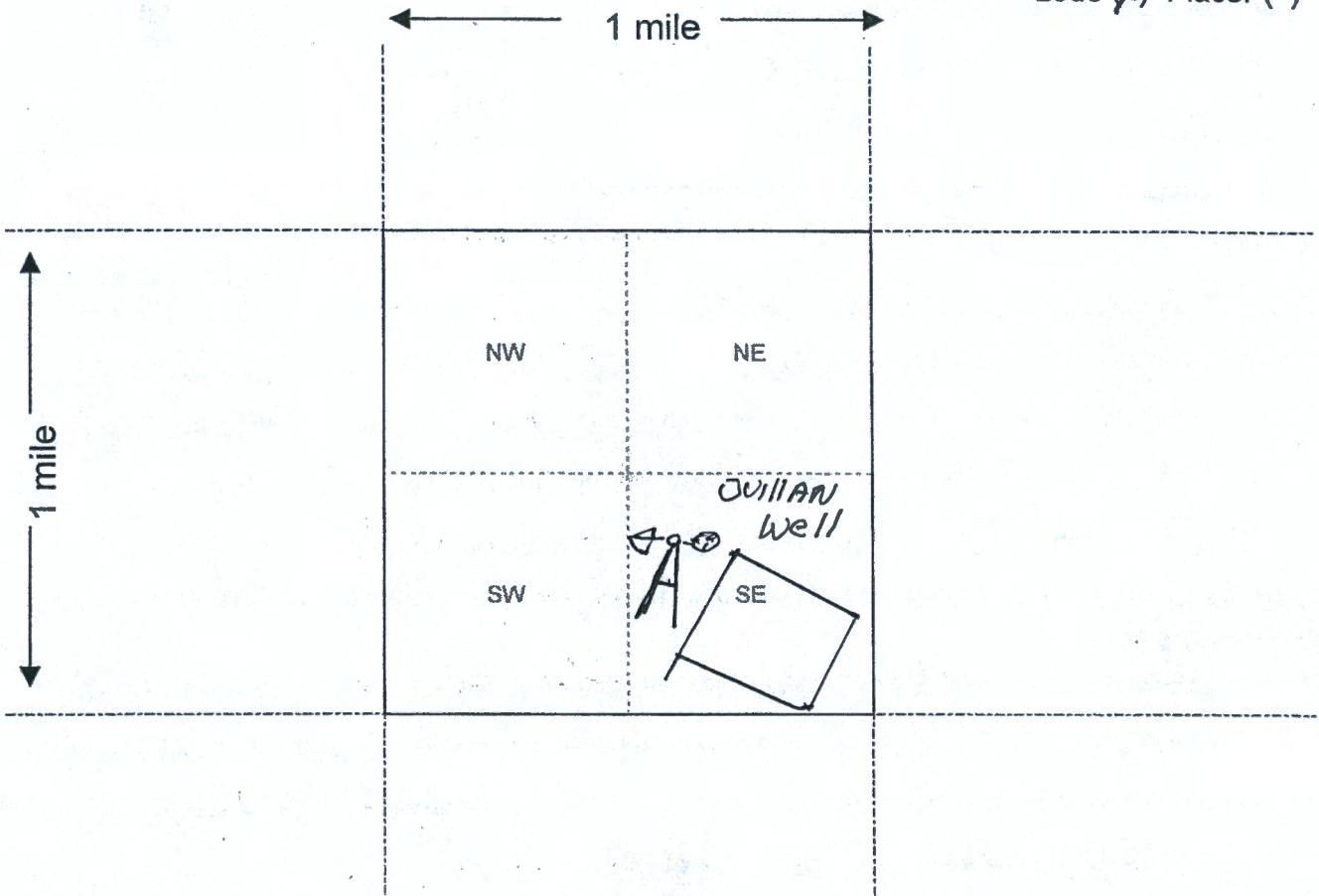

Scale : 1" = 2000 feet



1. The above map depicts the PUEERTO DEL DADO mining claim, which is located in Section (s) 10, Township 15 S, Range 28 EAST, Gila and Salt River Base and Meridian, Cochise County, Arizona.
2. The type of corner and location monuments used are as follows: STONE & 2x2" POST OF WOOD.
3. The bearings and distances in degrees and feet between claim corners are as depicted on the map.

Form MCF100a
Revised July 2005

Date and Time Run:
1/7/2021 12:42:36 PM

Page 1 of 1

DEPARTMENT OF THE INTERIOR
BUREAU OF LAND MANAGEMENT
Case Recordation

Geographic Report with Land

Disposition is equal to **AUTHORIZED , CANCELLED , EXPIRED , PENDING , REJECTED , RELINQUISHED ,
WITHDRAWN**

and Meridian Township Range Section is equal to 14 0150S 0280E 010

and Admin State is equal to AZ

NO WARRANTY IS MADE BY BLM
FOR USE OF THE DATA FOR
PURPOSES NOT INTENDED BY BLM

DEPARTMENT OF THE INTERIOR
BUREAU OF LAND MANAGEMENT
Case Recordation
Geographic Report with Land

Admin State: AZ
Geo State: AZ
Serial Number: AZA 032832

Total Case Acres: 0.008

Case Type	Case Disp	Mer	Twp	Rng	Sec	Sur Type	Sur Nr	Suf	Subdivision	Pending Action
296004	AUTHORIZED	14	0150S	0280E	010	AI IO			SFSF	Y

Admin State: AZ
Geo State: AZ
Serial Number: AZAR 0035307

Total Case Acres: 590.000

Case Type	Case Disp	Mer	Twp	Rng	Sec	Sur Type	Sur Nr	Suf	Subdivision	Pending Action
231170	AUTHORIZED	14	0150S	0280E	010	MNR			S2N2NE;	

310 W. 21ST AVE
APACHE JCT.
85180

PHOENIX AZ 852

28 DEC 2020 PM 10 L

FOREVER
USA



RECEIVED
BLM AZ STATE OFFICE

2021 JAN -4 A 8:03

PHOENIX, ARIZONA

BUREAU OF LAND MANAGEMENT
DIV. OF LANDS, MINERALS & ENERGY
ONE N. CENTRAL AVE.
PHOENIX, ARIZ. 85004-4427

85004-441499

